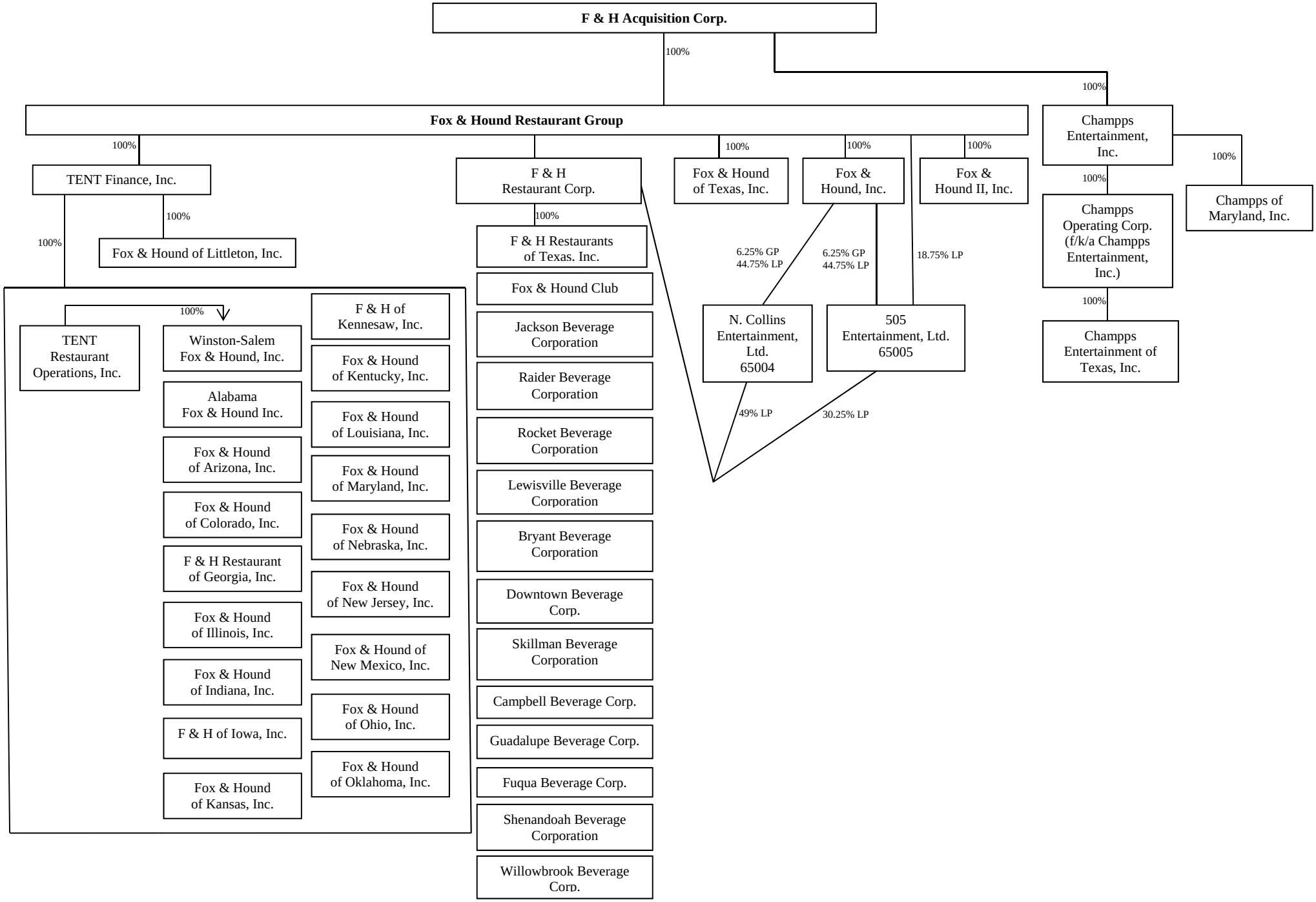
F & H Acquisition Corp.
100%
100%
Fox & Hound Restaurant Group
Champps Entertainment, Inc.
100%
TENT Finance, Inc.
F & H Restaurant Corp.
Fox & Hound of Texas, Inc.
Fox & Hound, Inc.
Fox & Hound II, Inc.
Champps Operating Corp. (f/k/a Champps Entertainment, Inc.)
Champps of Maryland, Inc.
Fox & Hound of Littleton, Inc.
F & H Restaurants of Texas. Inc.
Fox & Hound Club
6.25% GP 44.75% LP
6.25% GP 44.75% LP
18.75% LP
N. Collins Entertainment, Ltd. 65004
505 Entertainment, Ltd. 65005
Champps Entertainment of Texas, Inc.
49% LP
30.25% LP
TENT Restaurant Operations, Inc.
Winston-Salem Fox & Hound, Inc.
Alabama Fox & Hound Inc.
Fox & Hound of Arizona, Inc.
Fox & Hound of Colorado, Inc.
F & H Restaurant of Georgia, Inc.
Fox & Hound of Illinois, Inc.
Fox & Hound of Indiana, Inc.
F & H of Iowa, Inc.
Fox & Hound of Kansas, Inc.
F & H of Kennesaw, Inc.
Fox & Hound of Kentucky, Inc.
Fox & Hound of Louisiana, Inc.
Fox & Hound of Maryland, Inc.
Fox & Hound of Nebraska, Inc.
Fox & Hound of New Jersey, Inc.
Fox & Hound of New Mexico, Inc.
Fox & Hound of Ohio, Inc.
Fox & Hound of Oklahoma, Inc.
Jackson Beverage Corporation
Raider Beverage Corporation
Rocket Beverage Corporation
Lewisville Beverage Corporation
Bryant Beverage Corporation
Downtown Beverage Corp.
Skillman Beverage Corporation
Campbell Beverage Corp.
Guadalupe Beverage Corp.
Fuqua Beverage Corp.
Shenandoah Beverage Corporation
Willowbrook Beverage Corp.